



**BRENTWOOD
BOROUGH COUNCIL**

Emergency Planning Guide

2017



How to prepare and protect
yourself and your family

www.brentwood.gov.uk



Brentwood County High School

Aspire. Believe. Achieve. Succeed.

Headteacher: Stephen Drew

Shenfield Common, Seven Arches Road, Brentwood, Essex, CM14 4JF

Tel: 01277 238900 Fax: 01277 200853 Email: bchs@bchs.essex.sch.uk www.bchs.essex.sch.uk Twitter: @bchsupdates



Brentwood County High School is an oversubscribed academy school with a flourishing Sixth Form, situated in the pleasant surroundings of Shenfield Common.

Students achieve high academic standards, consistently above the national average, and at the same time engage in a wide variety of extracurricular activities.

All youngsters are encouraged to achieve their potential, both academically and in everyday life. Many of our students go on to colleges and universities, including Oxbridge.



Our Community

Brentwood County High School is committed to the local community and offers its facilities to hire after 5pm on weekdays and at weekends, subject to availability. Please feel free to contact the school to find out more!

www.bchs.essex.sch.uk

email: bchs@bchs.essex.sch.uk

Tel: 01277 238900

GET A FREE QUOTE

VISIT OUR WEBSITE TO SELECT THE TYPE OF STORAGE YOU REQUIRE

DOMESTIC | COMMERCIAL | SELF STORAGE



WHY CHOOSE US? WE'RE THE BEST AT WHAT WE DO!

- ✓ **STORAGE SOLUTIONS TO SUIT YOU**
- ✓ **DIGITALLY RECORDED STORAGE**
- ✓ **NO MINIMUM TERM CONTRACT**
- ✓ **24/7 MONITORING AS STANDARD**
- ✓ **PICK UP SERVICE CAN BE ARRANGED**



Contact us on 01708 522256

www.fairviewstorage.co.uk info@fairviewstorage.co.uk

Unit 5a Marsh Way Fairview Ind Park Rainham Essex RM13 8UH

Introduction

Emergency situations are very rare, but it's never too early to start a conversation around what steps should be taken if something unexpected occurs. Whether it's a minor incident or something more serious, there are some basic procedures everyone can prepare to ensure they are ready to keep themselves and others safe whatever the emergency.

This booklet is designed as a starting point to get you and your family talking about what you can put in place, what might work best for you all in and around your home environment and community.

Your place of work and your children's schools are likely to have safety procedures in place already, so make sure you find out and understand what these are.

Getting Started

Situations to get you thinking

What would you do if the below emergency situations arose? Some questions to get you started:

Do I know my escape routes? Is there more than one?

Who do I need to contact – emergency services / family?

What is the most important thing I need to do to stay safe?

Emergency situation

Do I need to think about?

Fire

Where is my nearest escape route?

Utilities failure

Do you know how to turn off the gas, water & electricity to your home?

Power cut

Do I know who my network operator is?

Gas leak

Are all naked flames, including cigarettes, extinguished? Are all windows open?

Flooding

Do I need to phone my water supplier?

(Burst pipe, heavy rain)

Severe weather conditions
(snow, for example)

Can I get to work? Can my child/children get to school?

This publication is printed on environmentally friendly paper; it is self financing and has been produced by support from the advertisers. © Copyright 2017 Public Information Services Ltd - Tel: 01253 894436. The accuracy or content of any advertisement is not warranted by this Council, nor does this Council endorse or guarantee any of the products or services advertised, except any advertisement expressly relating to our products or services.

www.brentwood.gov.uk



ESSEX & SUFFOLK
WATER *living water*

SAVE A BUCKET LOAD THIS SPRING

Gardening is great for your health and you can save water too!

For some great water saving tips visit
www.eswater.co.uk/garden.



ESSEX & SUFFOLK
WATER *living water*

KNOW WHERE LUCY GETS HER INSPIRATION?

It's in the water

Drinking plenty of water and staying hydrated helps keep the mind and body active.

www.eswater.co.uk/hydrate.

Making it personal

Safety in numbers

Make sure someone always knows where you are during an emergency.

Think about who you would contact in an emergency. You should get in touch with at least one family member (or friend) to let them know where you are. In case you are unable to contact them by phone, pick two places where you could meet. One close by, the other slightly further away, in case the emergency is more widespread.

My emergency contact is: 

Name

Phone

Meeting place 1

Meeting place 2

What if I am unable to meet my emergency contact? Choose an alternative person you can get in touch with to give your location to...

My alternative emergency contact is: 

Name

Phone

Meeting place 1

Meeting place 2

If you have to leave your home, can you stay with other family or friends?

List two possible places where you could go

I could stay with: 

Name.....	Name.....
Address.....	Address.....
Phone	Phone

MB Surfacing are specialist contractors in surfacing works for public and private sectors.

We specialize in construction, surfacing and resurfacing of roads, highways, car parks, access roads, school playgrounds, footways and driveways.

MB SURFACING
Temple Wood
Estate
Stock Road
Chelmsford
Essex CM2 8LA
Telephone:
01277 840000

MB SURFACING

www.mbsurfacing.com

E-Mail: info@mbsurfacing.com

SB SKIP HIRE

RECYCLING IN ESSEX

Established 1975

DOMESTIC & COMMERCIAL 2 YARD TO 40 YARD AVAILABLE



Working Proudly with:

**BRENTWOOD
BOROUGH COUNCIL**



01277 841999

www.sbskiphire.co.uk

Brentwood Security Centre Ltd

Master Locksmiths and Safe Engineers - UPVC Specialists
YOUR LOCAL PROFESSIONAL SECURITY EXPERTS - ESTABLISHED 1983

All types of keys cut while you wait. Leading brands of Locks, Safes and Accessories stocked.

E: lok475@aol.com

W: www.brentwoodsecurity.co.uk

For All Enquiries - Call: 01277 222 452

1b Junction Road, Brentwood, Essex CM14 5JW



Should I stay or should I go?

Assessing the situation

Depending on the nature of the emergency the most important decision might be whether you stay inside or get out.

You should understand and prepare for both possibilities with these general rules:

If the danger is outside: **Go in, Stay in, Tune in**



Close all windows and doors



It may not be safe to collect children from schools or nurseries – these have their own plans in place, so pupils will be cared for



Stay inside until you are contacted by the emergency services or a representative

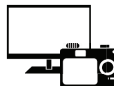

Listen to local radio and TV and check the internet regularly for updates



Local radio stations:

BBC Essex 103.5 FM, 95.3FM	Heart Essex 96.3FM, 102.6FM	Radio Essex 107.7FM	Phoenix FM 98.0FM
--------------------------------------	---------------------------------------	-------------------------------	-----------------------------

If the danger is inside: **Get out, Stay out and call 999**



If you have time, secure your home before you leave



Make your way to a safe location



Call emergency services on 999 if you are in immediate danger

What if there is an official evacuation?

If there's an official evacuation, the emergency services or your local authority will advise you of the location of your nearest rest centre, and help you to get there safely. Alternatively, you can choose to make your own arrangements, such as staying with family or friends.



Make sure you take any required medication with you. See page 8 for advice on putting together an emergency grab bag

Whether you decide to stay or go, make sure to tell your emergency contact where you are.

ALWAYS FOLLOW INSTRUCTIONS FROM THE EMERGENCY SERVICES

www.brentwood.gov.uk

Packing

Staying at home?

Think ahead and prepare a home emergency kit

What items would be useful to have with you at home if services such as electricity, gas, water, sewage treatments and telephones were cut off for up to 72 hours?

Can you find a space for these in a cupboard or box?

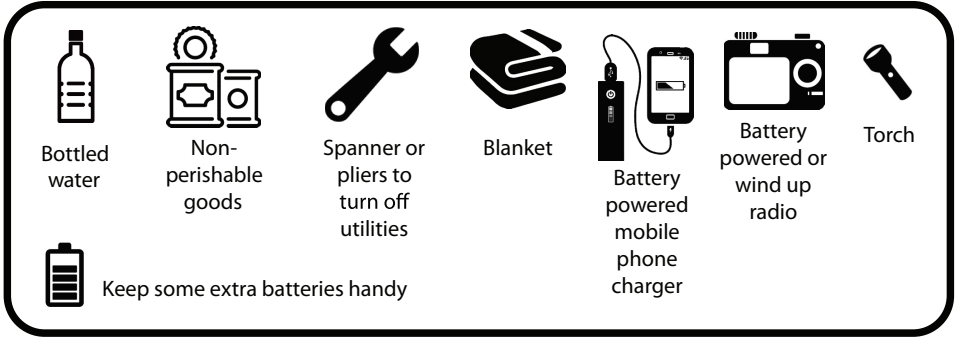

Leaving home?

If you had to leave home in a hurry, what would be useful to take in a grab bag?

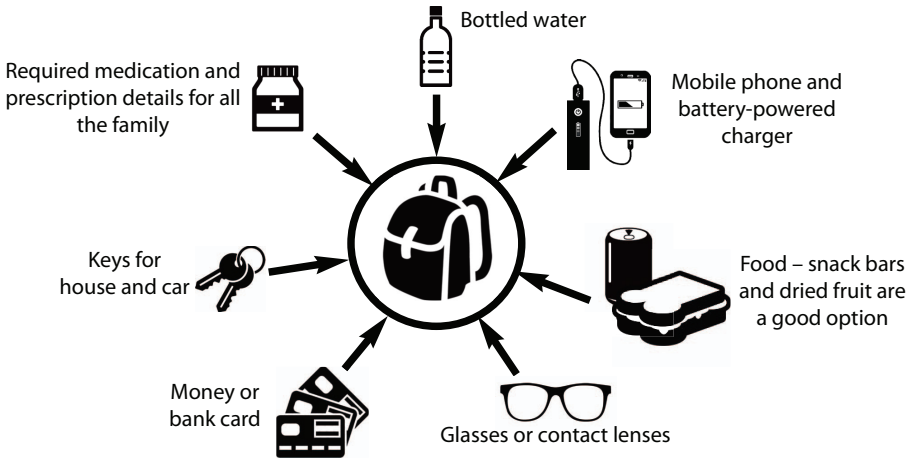

Making sure you are safe in an emergency should be your first priority. Only take the time to collect items if it is safe to do so.

- Don't take too much! Use a bag that's small enough to carry easily
- Keep a list on the fridge or inside your chosen bag to jog your memory

Continued overleaf



3 LAYER FELT • MASTIC ASPHALT
 FIBREGLASS ROOFING (GRP)
 LIQUID WATERPROOFING
 SINGLE PLY/RUBBER ROOFING
 GREEN ROOFING

**THE FLAT
 ROOFING SPECIALIST**

RJ Evans Flat Roofing Ltd offers a top quality service for domestic and commercial clients. Our dedicated, professional team will provide free advice on every aspect of roofing, from minor repairs to full roof replacement ensuring a first class service at a price that won't be beaten.

**Tel: 01277 260204
 M: 07739 207726**



www.rjevansroofing.com

email: info@rjevansroofing.com

Call us now on:
07799 115139

email
enquiries@hybreadltd.com

HYBREAD
 Electrical Services Ltd

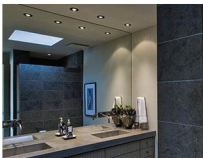

DOMESTIC



COMMERCIAL

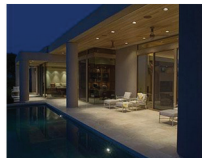

PROJECTS

From single appliance installations, plug sockets and lighting fittings, right through to full scale refurbishment projects, our professional team of fully qualified electricians are here for you.

www.hybreadltd.com



Brentwood Jewellers

Fine Diamond Specialists ● Unique Handmade Jewellery

GIA Certificated Diamond Rings ● Bespoke Wedding Rings

Bespoke Engagement Rings ● Finest Handmade Diamond Rings

In-house workshop for all jewellery repairs and remodelling

Exceptional Service & Craftsmanship

www.brentwoodjewellers.com



Tel 01277 227401 Email robert@brentwoodjewellers.com 87 High Street Brentwood CMI4 4RR

NHS

Blood and Transplant

They are all life-savers.



Are you?

More blood donors are needed in your area.

To find out more and book
an appointment please visit

blood.co.uk

or call

0300 123 23 23



Packing continued

If you have time:



Identity documents: passport or driving licence



Emergency plan with contact list



First aid kit



Torch



Battery-powered or wind-up radio



Warm coat

Pets

We know how important your pet's safety is to you

Here are some tips to keep them safe

Preparation

- Is your pet microchipped?
- Are their ID tags up to date and securely fastened to their collar?
- Do you have somewhere you could take your pet in an emergency, if you were unable to take them with you?

During an emergency

- Make sure your pet is calm and comfortable
- If the emergency is outside, bring them into the house with you
- If you cannot get home, ask a neighbour to check on your pet or take them to your emergency location



If you do decide to take your pet with you, consider taking

- Collar and lead
- Pet medication
- Pet snacks
- Carrier or cage
- Bed or blanket
- Pet information card and vet details

Useful contacts:

Here are some contact numbers you may find useful in an emergency

Key contacts

Emergency services	999	For urgent assistance from police, ambulance or fire brigade
Essex Police non-emergency	101	If the situation is less urgent
NHS Advice non-emergency	111	Non urgent medical advice
Brentwood Borough Council	01277 312500	Normal office hours
	01277 262728	Out-of-hours emergency number
	01277 261112	Out-of-hours housing emergency repairs

Electricity, gas and water emergencies

Electricity	105	Loss of electricity
Gas (National Grid Gas)	0800 111 999	Gas leak, or concerns regarding carbon monoxide
Essex & Suffolk Water	03457 820 999	Water & sewerage emergencies
Anglian Water	03457 145 145	Water & sewerage emergencies

Nuffield Health Brentwood Hospital.

Pay for the treatment you need – and feel better faster. We offer fast access to experts who can provide a diagnosis and treatment.

Some of our services:

- Breast Care
- Cataracts / Eyes
- Cardiology
- Children's Services
- Cosmetic Surgery
- Ear, Nose & Throat
- Endoscopy
- Gastroenterology
- Hernia Repair
- Men's Health
- Orthopaedics / Sports Injuries
- Varicose Veins
- Women's Health

Telephone: **01277 886 928**

Brentwood.enquiries@nuffieldhealth.com

nuffieldhealth.com/hospitals/brentwood

Nuffield Health Brentwood Hospital

Shenfield Road, Brentwood

Essex CM15 8EH



NUF0117216380-1

KEEP YOUR SMILE HEALTHY AND FULL OF LIFE



**COME AND
EXPERIENCE OUR
WORLD CLASS
COSMETIC
DENTISTRY
TREATMENTS**



**Veneers • Crowns & Bridges
Cosmetic Orthodontics
Dental Implants • Tooth Whitening
Six Month Smile**

www.vitalitydentalspa.co.uk

01277 227766 • 07595 168202

208 Hutton Rd, Brentwood, Essex CM15 8NR







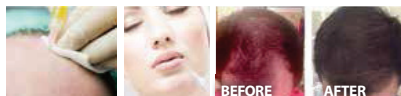

**BRITISH
HAIR CLINIC**
Britishhairclinic.com

Solution to your hair loss



We specialise in

-  Male & Female Hair Loss
-  Botox & Dermal Fillers
-  Minor Operations
-  Anti Sweat Treatment
-  Facial Aesthetics
-  PRP Treatment

CALL US OR
VISIT OUR WEBSITE
TO BOOK YOUR
FREE
CONSULTATION

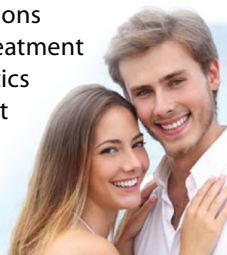

208 Hutton Rd,
Brentwood, Essex

**01277 227766
07595 168202**

www.britishhairclinic.com

Brentwood Care Centre

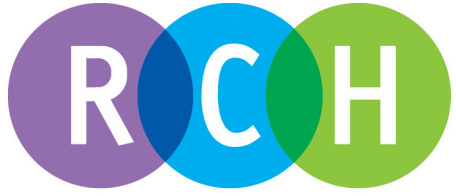

Where Care Matters

Delivering excellent care for the elderly residents of Brentwood

Emergency respite and convalescence stays

We guarantee to carry out assessments within 24 hours!

Residential – Dementia – Nursing Care

BRENTWOOD CARE CENTRE
Larchwood Gardens, Pilgrims Hatch,
Brentwood, Essex CM15 9NG

Call or pop in to meet our care team:



01277 375316

www.ranccare.co.uk



Buildtech Heritage of Essex



Craftsmanship without Compromise - All works Project Managed

Stapleford Tawney
07939 040413

Great Dunmow
01371 819009

Saffron Walden
01799 519013

Bishops Stortford
Call free 0800 169 82 88



Email: buildtechheritage@btconnect.com

Older and listed building - www.buildtechheritage.co.uk

General and building repairs - www.buildtechessex.co.uk



The personnel of Buildtech Heritage of Essex have long term experience for General Building, Design & Build, Advice, Project Management & Surveying, in the Construction Industry covering Residential & Commercial premises, plus Repairs and Maintenance.



Specialising in the Renovation & Restoration of older and listed buildings
Extensions
Loft conversions
Conservatories
Disaster recover for Fire, Flood, Gas & Power.

Buildtech Heritage of Essex



**BRENTWOOD
BOROUGH COUNCIL**

EMERGENCY CARE ALARM



**“Giving you peace of mind
24 hours a day, 365 days a year
for as little as £3.00 a week!!”**

We provide a 24 hour emergency response service, 365 days a year, 24 hours a day for as little as £3.00 a week, for anyone worried about having a fall, being taken ill or the possibility of a bogus caller.

Our emergency Alarm service gives you and your loved ones the confidence that you have immediate access to help should you need it.

Our service will also allow you to remain independent in your own home for as long as possible.

**OUR SERVICE HELPS A WIDE VARIETY OF PEOPLE WITH
DIFFERENT NEEDS AT A TOUCH OF A BUTTON:**

- Older people who may live with a partner or alone
- People living with medical conditions, learning difficulties or mobility problems – enabling them to continue to live independently
- People who may feel vulnerable due to living in a remote location
- Anyone who feels at risk from domestic or neighbourhood abuse
- Anyone in general who feels vulnerable and would like piece of mind.

**To discuss your needs, apply or request further information;
visit our website: www.brentwood.gov.uk**

Telephone: 01277 312500

Email: community.alarms@brentwood.gov.uk

**Brentwood Borough Council, Town Hall,
Ingrave Road, Brentwood, Essex, CM15 8AY**

G&B FINCH

LTD

AGGREGATES & RECYCLING

TEL: 01245 361240

**Heavy Haulage • Tippers & Transport
Equestrian Construction • Grab Services
Tipping and Recycling**

**NEW
READY MIX CONCRETE**



Asheldham Quarry - Tillingham Road, Asheldham, Southmister, Essex CM0 7DZ

Head Office Details:

Batemans Farm, Lynderswood Lane, Gt Leighs, Chelmsford CM3 1PU

Tel: 01245 361240 | Fax: 01245 361185

General Enquiries: lee@gbfinch.com | www.gbfinch.com



*Quality care homes
for the elderly*



BROOKES HOUSE

81 Western Rd, Brentwood,
Essex CM14 4ST, UK

Phone: 01277 212709

Email: brookeshouse.manager@larchwoodcare.co.uk



THE SQUIRRELS

Warley Rd, Great Warley,
Brentwood, Essex CM13 3HZ, UK

Phone: 01277576995

Email: squirrels.manager@larchwoodcare.co.uk

Round the clock care and support for loved ones, with dedicated carers giving personalised care, short and long term options available.